Name:- Sanvi Wadhankar
SEM: 4TH
Sec:- C
PRN:- 24070521191

Practical 9

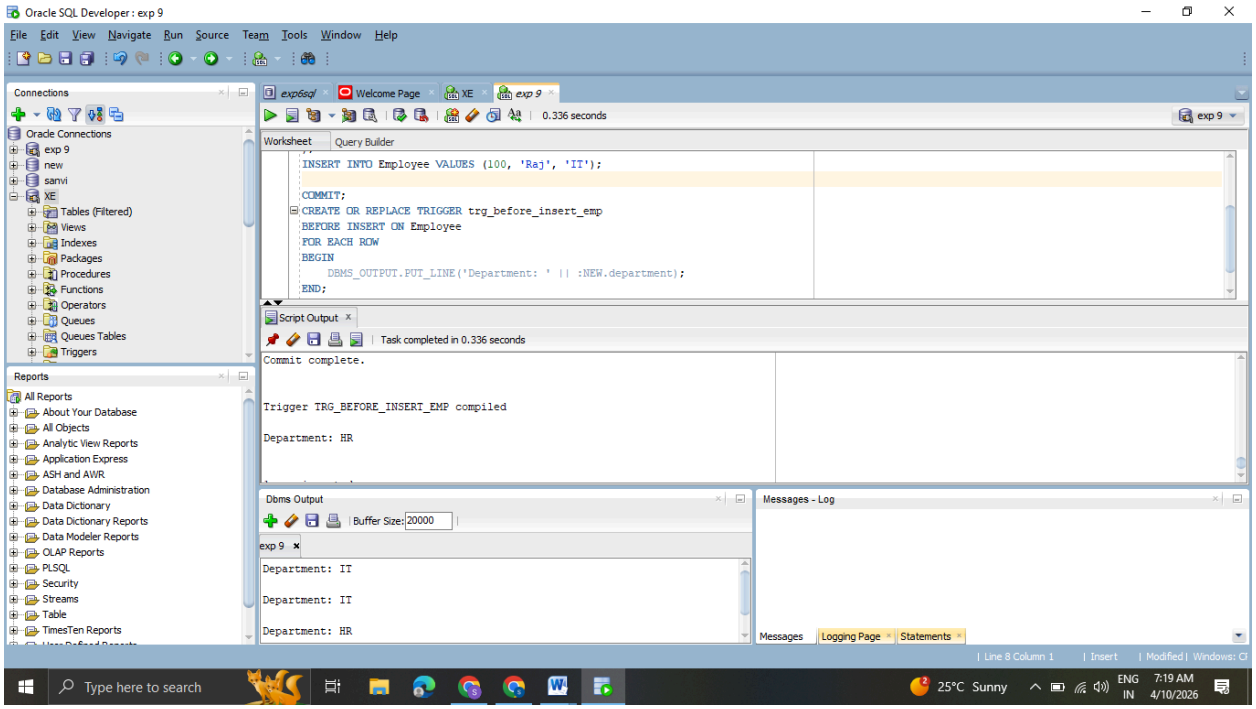

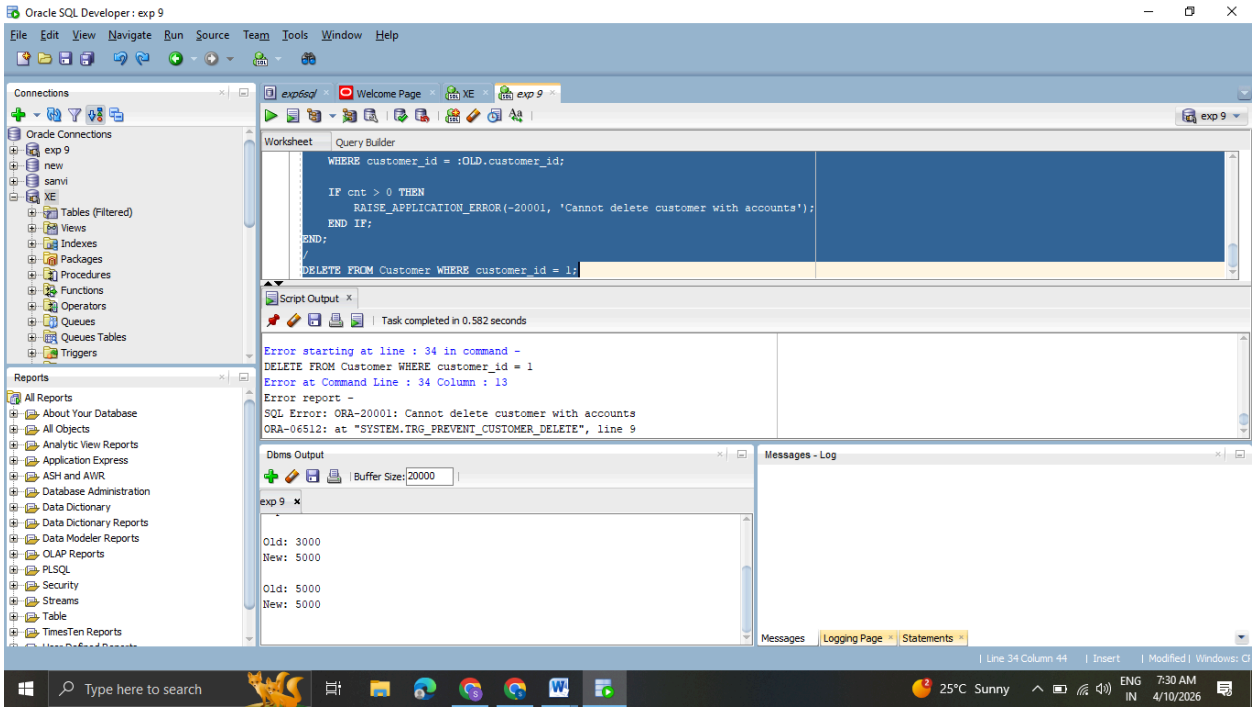

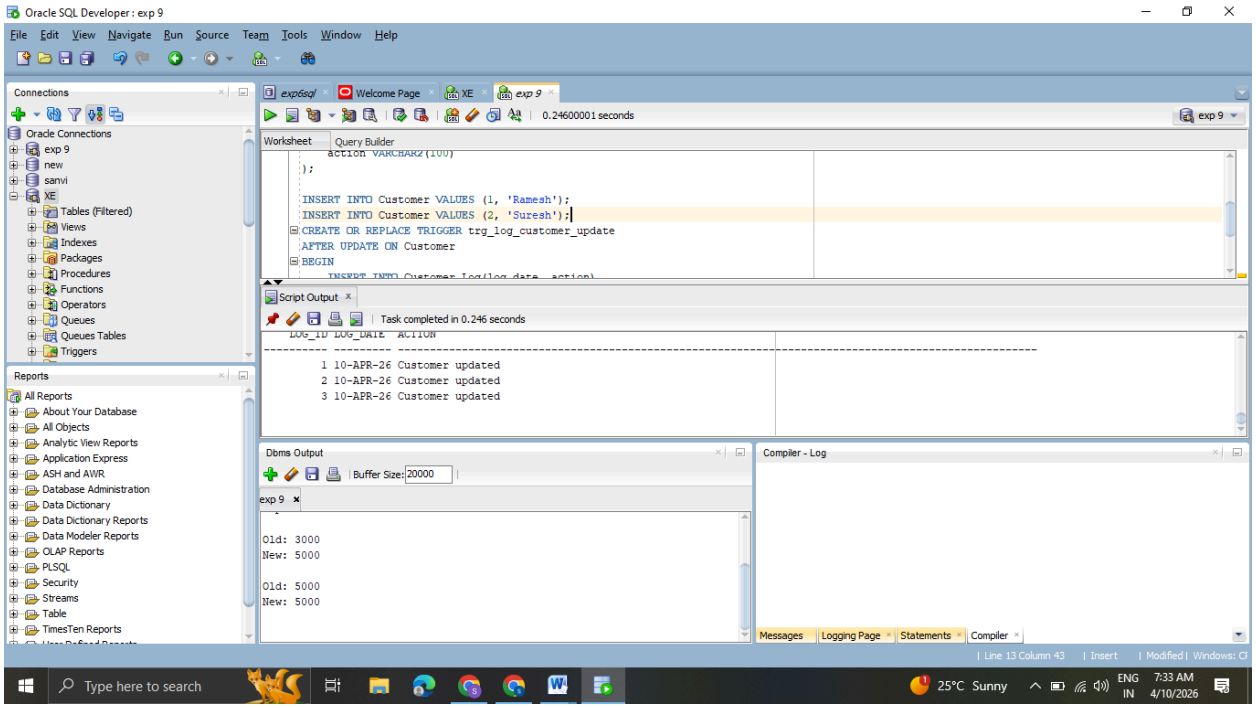
Oracle SQL Developer : exp 9
File Edit View Navigate Run Source Team Tools Window Help
Connections
Oracle Connections
exp 9
new
sanvi
XE
Tables (Filtered)
Views
Indexes
Packages
Procedures
Functions
Operators
Queues
Queues Tables
Triggers
Reports
All Reports
About Your Database
All Objects
Analytic View Reports
Application Express
ASH and AWR
Database Administration
Data Dictionary
Data Dictionary Reports
Data Modeler Reports
OLAP Reports
PLSQL
Security
Streams
Table
TimesTen Reports
exp6sql
Welcome Page
XE
exp 9
0.24600001 seconds
Worksheet
Query Builder
action VARCHAR2(100)
);
INSERT INTO Customer VALUES (1, 'Ramesh');
INSERT INTO Customer VALUES (2, 'Suresh');
CREATE OR REPLACE TRIGGER trg_log_customer_update
AFTER UPDATE ON Customer
BEGIN
Script Output
Task completed in 0.246 seconds
LOG_ID LOG_DATE ACTION
1 10-APR-26 Customer updated
2 10-APR-26 Customer updated
3 10-APR-26 Customer updated
Dbms Output
Buffer Size: 20000
Old: 3000
New: 5000
Old: 5000
New: 5000
Compiler - Log
Messages
Logging Page
Statements
Compiler
Line 13 Column 43
Insert
Modified
Windows: CF
Type here to search
25°C Sunny
ENG IN
7:33 AM
4/10/2026

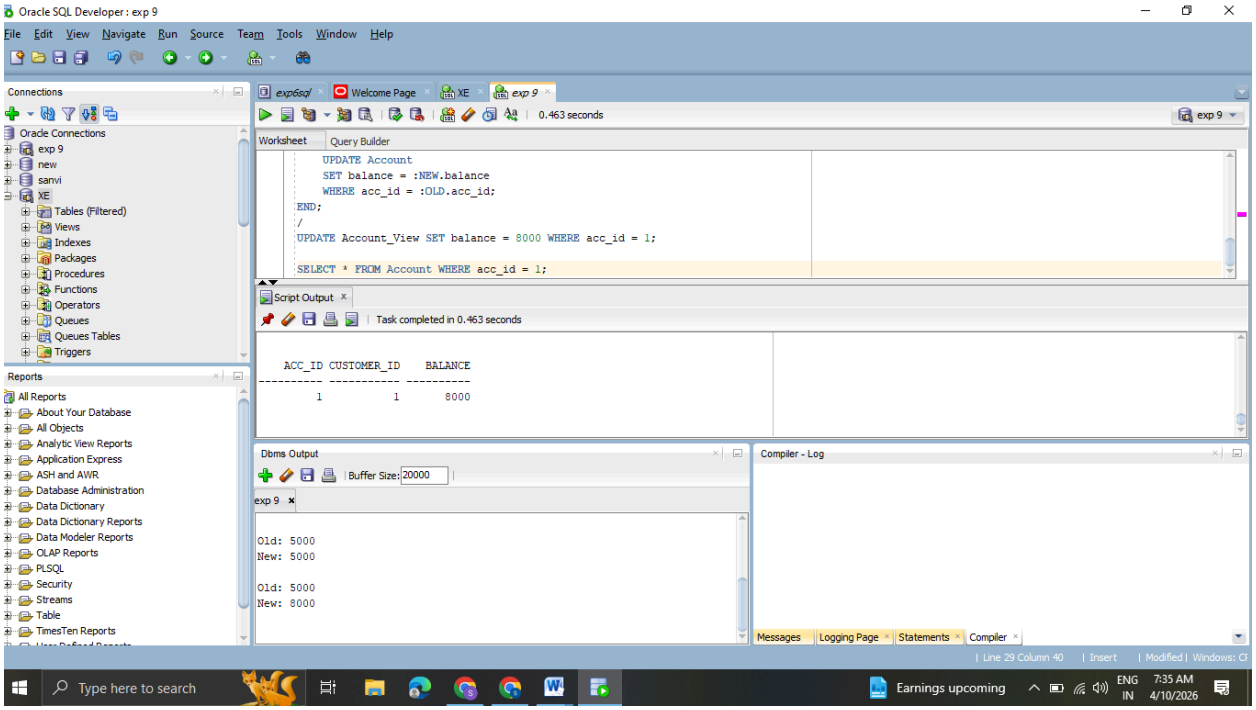
Oracle SQL Developer : exp 9
File Edit View Navigate Run Source Team Tools Window Help
Connections
Oracle Connections
exp 9
new
sanvi
XE
Tables (Filtered)
Views
Indexes
Packages
Procedures
Functions
Operators
Queues
Queues Tables
Triggers
Reports
All Reports
About Your Database
All Objects
Analytic View Reports
Application Express
ASH and AWR
Database Administration
Data Dictionary
Data Dictionary Reports
Data Modeler Reports
OLAP Reports
PLSQL
Security
Streams
Table
TimesTen Reports
exp6sql
Welcome Page
XE
exp 9
0.463 seconds
Worksheet
Query Builder
UPDATE Account
SET balance = :NEW.balance
WHERE acc_id = :OLD.acc_id;
END;
/
UPDATE Account_View SET balance = 8000 WHERE acc_id = 1;
SELECT * FROM Account WHERE acc_id = 1;
Script Output
Task completed in 0.463 seconds
ACC_ID CUSTOMER_ID BALANCE
1 1 8000
Dbms Output
Buffer Size: 20000
Old: 5000
New: 5000
Old: 5000
New: 8000
Compiler - Log
Messages
Logging Page
Statements
Compiler
Line 29 Column 40
Insert
Modified
Windows: CF
Type here to search
Earnings upcoming
ENG IN
7:35 AM
4/10/2026